

DRG NO: 15/38/FSW 3.

PROPOSED ELEVATION DOOR 3.

Existing fire door blank to have aperture formed to slips shown, the weather strip removed and the external face prepared ready for 140 x 12 (fis) mahogany boards to be glued & pinned as shown. The window frame will be offered to the door from the outside face and screw fixed in position. Laminated security glass 344 x 247 x 10 mm arvised to all edges will be set a waterproof neoprene gasket. The weatherstrip to be reappplied to the door, which will then receive a general distressed finish to the exterior only, prior to the fixing of dummy door hardware.

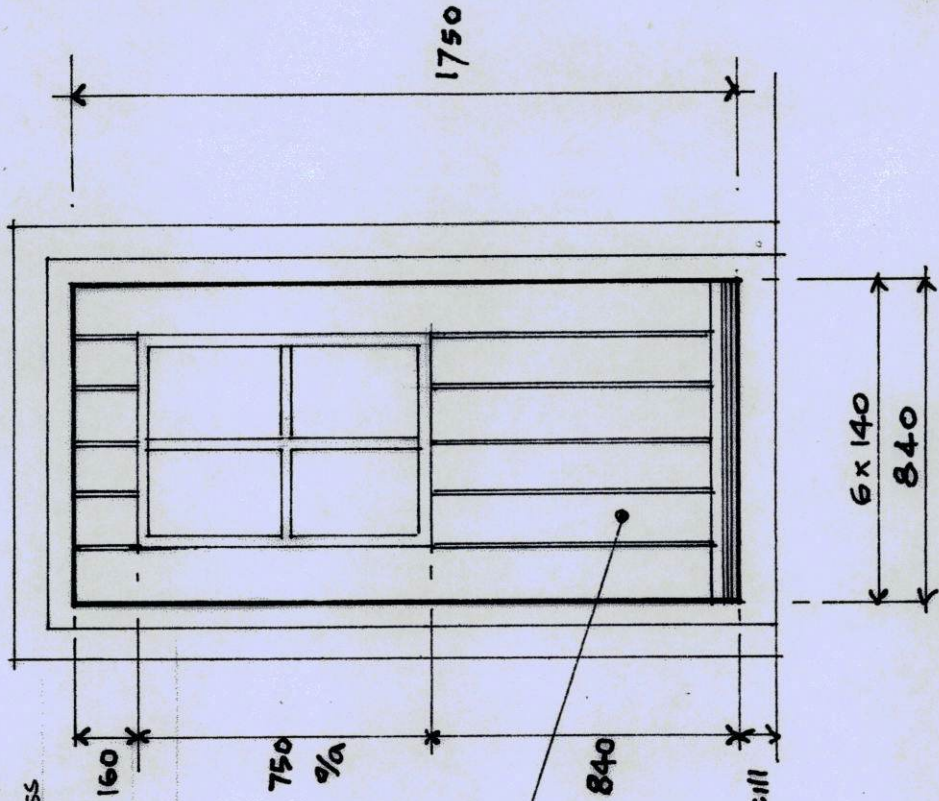

approx 140 wide board.

12 mm thick finished board.  
(distressed finish to face only)

SOBETH TINESIDE MBC  
27 SEP 2015  
AREA PLANNING

ADDITIONAL INFORMATION

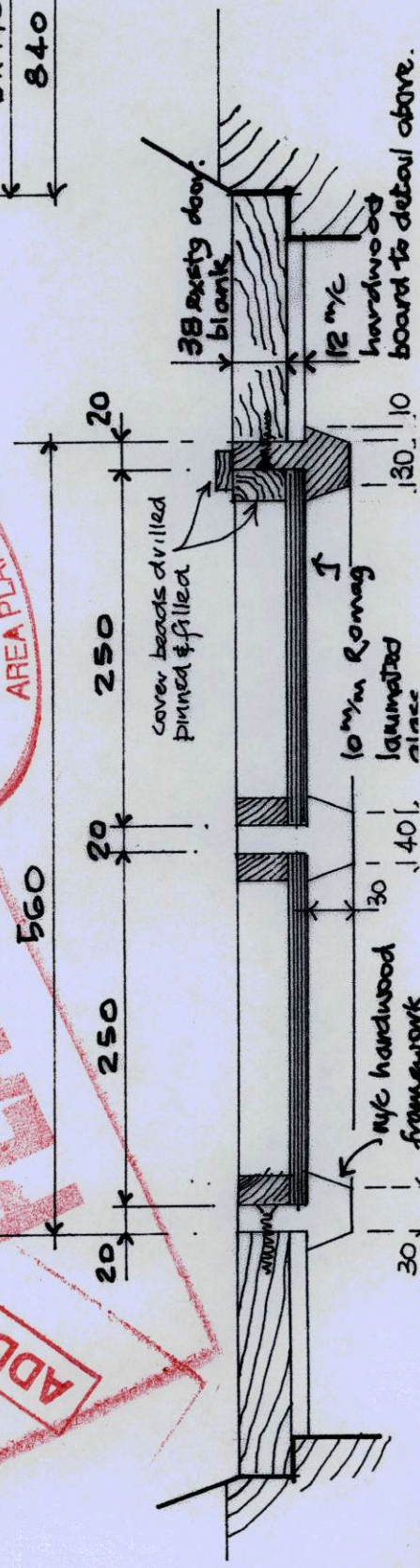

38 existing door blank  
12 mm hardwood board to detail above.

cover beads drilled pinned & filled  
10 mm Romag laminated glass

10 mm hardwood framework

8 mm dia.